



**BEAUCHAMP
ESTATES**

Seymour Place

MARYLEBONE





High ceilings and mansion block character in central Marylebone.



Exterior

Cumberland Mansions is an attractive red-brick mansion block on a quiet residential street in Marylebone. The building has an on-site caretaker, giving residents a practical layer of support in a well-positioned central London address.

Highlights

- Red-brick block
- On-site caretaker
- High ceilings
- Large windows
- Walk-in wardrobe





Interiors

The apartment is arranged with a generous reception room, separate fully fitted kitchen, well-appointed bathroom and a spacious bedroom with a walk-in wardrobe. Exceptionally high ceilings and large windows bring strong natural light through the main living spaces.



Features

- Porter

Location

Set close to Marble Arch Underground Station, the apartment is well placed for the Central Line and fast access across London. Marylebone's shops, cafés and restaurants are nearby, with Hyde Park and Regent's Park both within easy reach.

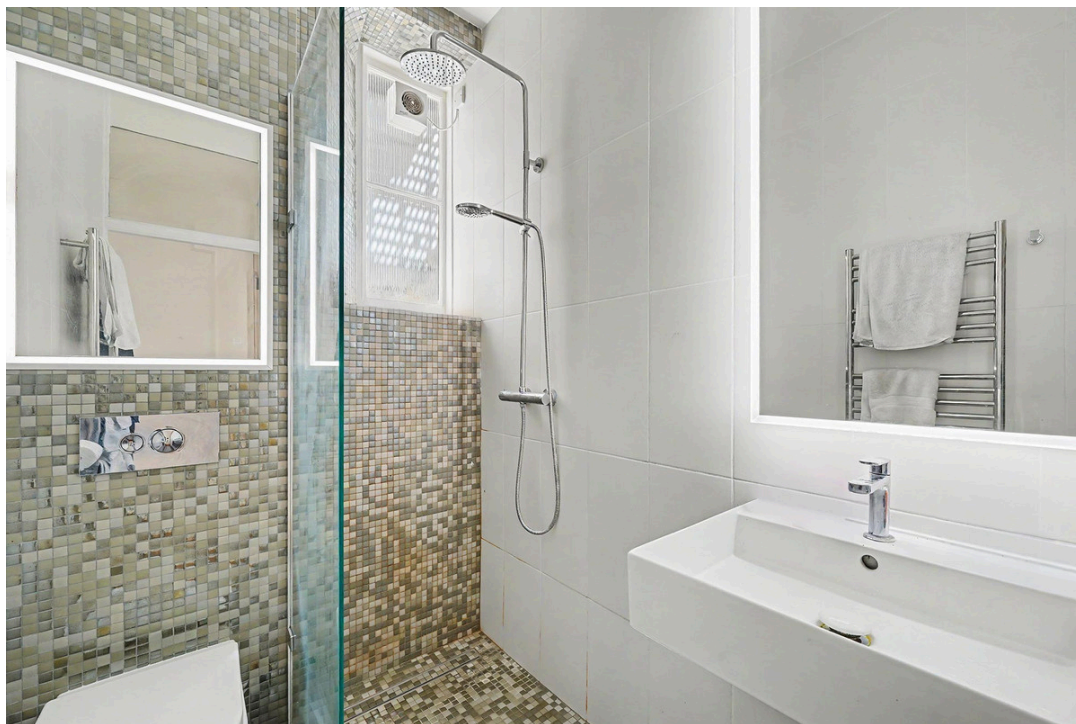
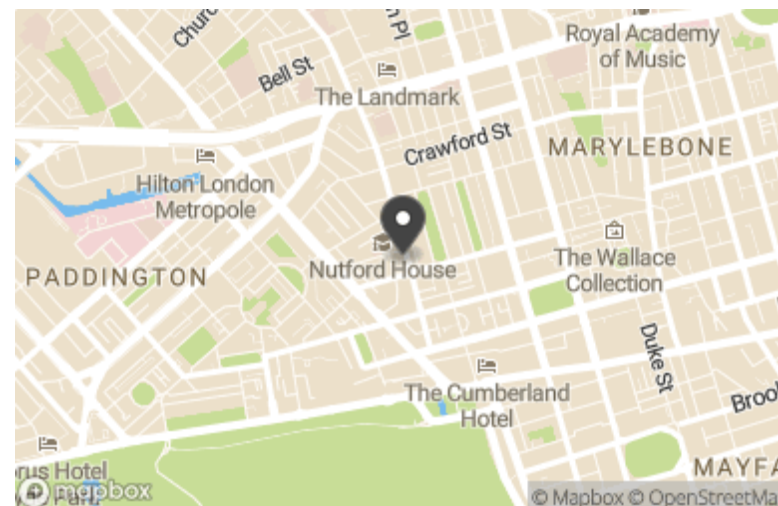

Terms

Price: £650,000

Tenure: Leasehold, 101 years remaining

Ground Rent:

Service Charge: £2,800.00

Local Authority: Westminster

Council Tax: D

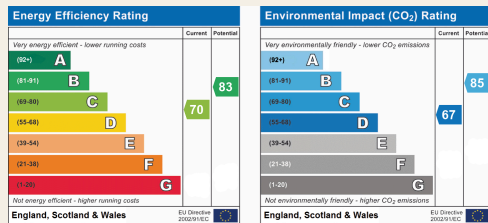

Beauchamp Estates, their clients and any joint agents give notice that: 1. They are not authorised to make or give any representation or warranties in relation to the property either here or elsewhere, either on their own behalf or on behalf of their client or otherwise. They assume no responsibility for any statement that may be made in these particulars. These particulars do not form part of any offer or contract and must not be relied upon as statements or representations of fact. 2. Any Areas, measurements or distances are approximate. The text photographs and plans are for guidance only and are not necessarily comprehensive. It should not be assumed that the property has all necessary planning, building regulation or other consents and Beauchamp Estates have not tested any services, equipment or facilities. Purchasers must satisfy themselves by inspection or otherwise.

Cumberland Mansions, W1H

Approximate Gross Internal Area = 641 sq ft / 59.6 sq m

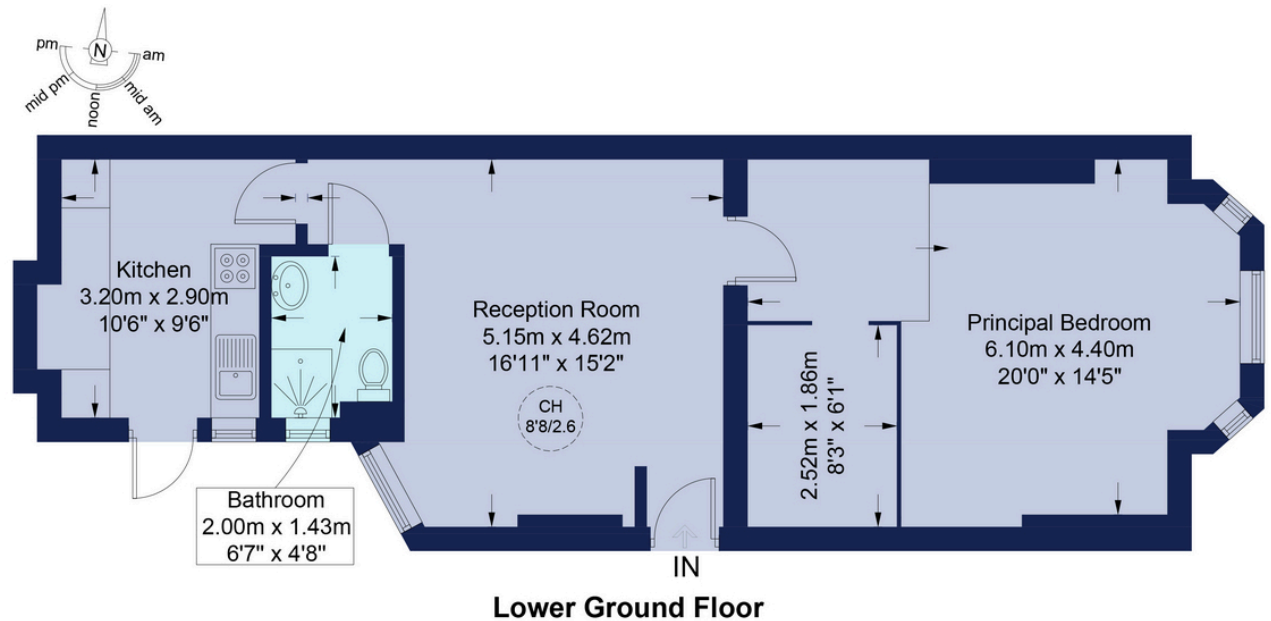

This plan is for layout guidance only and is not drawn to scale unless stated. All dimensions, including windows, doors, and the Total Gross Internal Area (GIA), are approximate. For precise measurements, please consult a qualified architect or surveyor before making any decisions based on this plan.





**BEAUCHAMP
ESTATES**

Beauchamps Estates - St Johns Wood

80 St Johns Wood High Street,
London, NW8 7SH

020 7722 9793

sjw@beauchampestates.com

www.beauchampestates.com